SPOTLIGHT

GEN

ALLEN COUNTY PUBLIC LIBRARY
3 1833 01729 6671

GENEALOGY
977.201
AD1SP
1962

Digitized by the Internet Archive
in 2010 with funding from
E-Yearbook.com

http://www.archive.org/details/spotlight1962plea

THE CLASS ★★★★★ OF 1962

WELCOMES ★★★★★★ YOU

Presented by
The Senior Class of
Pleasant Mills High School
Pleasant Mills, Indiana

We Dedicate

We the Senior Class of 1962 dedicate this Spotlight to the Senior Class of 1937: Ruby M. Bragg, Pauline Carver, Ida Mae Cottrell, Doris Durbin, Catherine Fairchild, Boneta Meyer, Robert S. McMillen, Maurice Miller, Faye V. Myers, George Ray, Mary Ray, Thelma Ray, Ellen Fay Spencer, Phyllis Taylor, Rebecca Teple, Ethyl M. Tinkham, Gordon Walker, Robert Wells, and Earl Williamson, who edited the first Spotlight twenty-five years ago.

We are happy to continue in the tradition of editing the Spotlight for the parents, friends, and students of Pleasant Mills School.

We can not say here how truly we appreciate the Class of '37 for their interest in promoting the welfare of our school.

Table of Contents

Administration

Faculty

Seniors

Juniors

Sophomores

Freshmen

Underclassmen

Elementary

Activities

Favorites

Athletics

Advertisements

Calendar of Events

September	5	Organization Day
	29	Sold Ads for yearbook
October	2-3	Senior Pictures
	4	Election of Annual Staff
	5	County Cross Country Meet
	6	Sophomore Class Party
	7	Junior Car Wash
	14	Twirling Contest at Fort Wayne
	21	Junior Bake Sale
	26-27	Teachers Institute
	31	Halloween Parade
November	1	Basketball game with Poling
	3	Basketball game with Hartford Center
	4	Freshman "Scrap" Drive
	10	Basketball game with Berne
	15	Sophomore Skating Party
	16	County Music Festival
	17	Basketball game with Crestview
	18	Career Conference at Fort Wayne
	22	Basketball game with Monroeville
	23-24	Thanksgiving Vacation
December	1	Basketball game with Monmouth
	8	Received Senior pictures
		Basketball game with Adams Central
		Group pictures for Annual taken
	15	Basketball game with Decatur Catholic
	16	Basketball game with Petroleum
	17	Christmas Program
	21	Christmas Vacation
		Basketball game with Huntington Catholic
January	2	Resume Classes
	5	Basketball game with Ohio City
	10-11-13	Adams County Tourney
	22	Second Semester Starts
	27	District Music Contest at Fort Wayne
	30	Basketball game with Gray
February	2	Basketball game with Lafayette Central
	3	State Music Contest at Indianapolis
	6	Basketball game with Madison
	13	Basketball game with Geneva
March	7	Sophomores order their class rings
	8	Armed Service Lectures
	9	Donkey Basketball game
	10	Senior Party
	24	Choir Contest
April	6	County Choir Program
	7	State Choir Contest
	27	High School Operetta
	28	Senior Supper
May	6	Baccalaureate
	7	Commencement
	11	Last day of school

Administration

Autographs

G. W. Vizard

County

Superintendent

Principal

It takes planning and organization to acquire those things that are essential to make a go of life. Carelessness in the matter of preparation is the prelude to disaster. A developed and trained mind is a part of the essential equipment for life. Educational facilities afford a chance to acquire this much needed equipment. When one's attitude toward education is: "I'll slide through some way", or "Just so I get a passing grade," he will miss his goal. So it is with life. Many people miss the door of opportunity because they do not have the key or preparation needed to open the door to success in life. Prepare yourself; obtain the key that will enable you to open the door to success.

Robert L. Baumgardner

Faculty

Autographs

Mr. Kenneth Thornell

Huntington College - B. A.
Indiana University
Bowling Green, Ohio
Psychology
Music

Mr. Jack Watters

Ball State
Indiana University
Purdue University
Hearing
Speech
English

Mr. Fred Brinker

Ball State
Indiana University
Math
Science
English

Miss Fancy Reynolds

Ball State
Miami University
Biological Science
Home Economics

Mr. Tom King

Indiana University B. S.
Physical Education
Social Studies
Health & Safety

Mr. Carl Sipe

Huntington College
Manchester College
Indiana University
Physical Education
Commerce

Mr. Fred Johns

Purdue University
Ball State
University of Wisconsin
Industrial Arts

Mr. Gene Hindenlang

Indiana University
Bacteriology
Chemistry
Zoology

Mrs. Dolores Mitchell

Ball State
Fort Wayne Bible College
Elementary Education

Miss Mytle Clements

Manchester College
Ball State
Elementary Education

Mr. Don Everett

Ball State
Indiana University
Mississippi University
Asbury College - A. B.
Elementary Education

Mr. William Griffiths

Manchester College - B. S.
Indiana University
Ball State
Purdue University
Minors
Elementary Education
Math
Science

Cooks

Aldine Bebout and Dolly Burkhart

Secretary
Darlene Myers

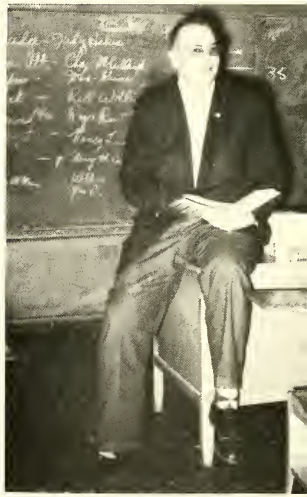

Mr. Frank Wigginton
Taking place of
Mr. Watters

Janitors

Jack Death
Gordon Suman, absent

Bus Drivers

Charles Morrison
Clarence Black
John Johnson
Joe Stevens
Noble Raudenbush

Seniors

Autographs

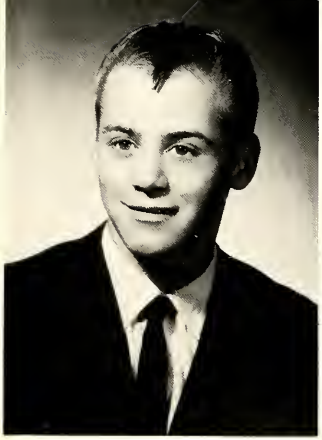

Tom Edgell

F.F.A 1
Basketball 1
Pep Club 1,2,3,4
Dairy Judging 1
Dramatics Club 2
Dramatics Play 2
Bowling 4
Chorus 1

4-H 3 years
Annual Staff 4

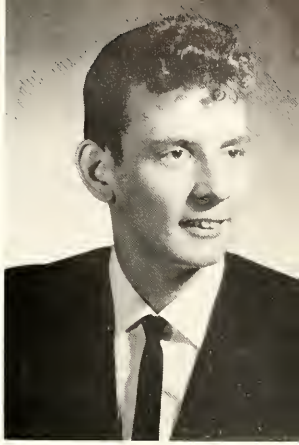

Ronnie Daniels

Basketball 1,2,3,4
Baseball 1,3
President 4
Bowling 4
Feature Editor 4
Treasurer 1
Choir 1,2

Pep Club 1
Band 1,2

Chorus 1,2,3,4
Choir 1,2,3,4
Band 1,2
Annual Staff 4
Bible Club 1
Pep Club 1,2
Cadet Teaching 4

Cheerleader 3,4
Dramatics Club 2
4-H 5 years
School Reporter 4
Dramatics Play 2
Speech Contest 1,2

Baseball 2,3,4
Basketball 2
Dramatics Club 3
Dramatics Play 3
F.F.A. 1,2,3
Track 1

Chorus 1,2
Pep Club 1,2
Dairy Judging 1
Bowling 4
Annual Staff 4

Karen Foor

Charles Fisher

Beverly Myers

Pep Club 1
4-H 6 years
Band President 4
Cadet Teaching 4
Dramatics Club 2
Dramatics Play 2
Cheerleader 2,3,4
Bible Club 1,2,3,4
Class Vice President 4
Miss Adams County Contest (1961)

P.T.A. Queen Contest 1,3
Circulation Manager 4
Honor Band 1,2,3
Chorus 1,2,3,4
Choir 1,2,3,4
Honor Choir 2,3
Band 1,2,3,4
Trio 1,2,3
Mixed Quartet 3
Triple Trio 2,3

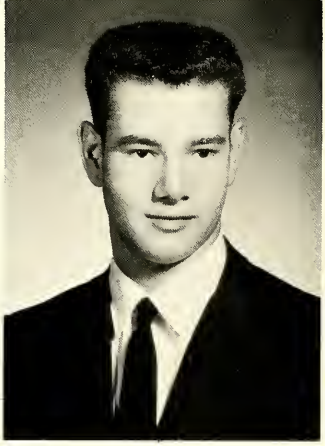

John Noll

Band 1
Choir 1,2,3,4
Dramatics Club 2
Dramatics Play 2
Pep Club 1,2,3,4
Bible Club 1,2,3 4
Class President 3
Choir Robarion 4
County Honor Choir 3

Art Editor 4
Bowling 4
4-H 9 years
Track 1

4-H 1 year
Track 1,2,3,4
Chorus 1,2,3,4
Choir 1,2,3,4
Pep Club 1,2,3,4
Dramatics Club 2
Cross County 1,2,3,4

Baseball 1,2,3,4
Basketball 1,2,3,4

Melvin Ohler

Choir 1,2,3 4
Chorus 1,2,3,4
Choir President 4
Circulation Staff 4
County Honor Band 2,3
County Honor Choir 2,3,4
Dairy Judging 1

Basketball 1,2
Bible Club 3
Pep Club 1,2,3,4
Bowling 4
4-H 9 years
F.F.A. 1
Band 1,2,3,4

Paul Rich

Linda King

Business Manager 4
Class Treasurer 4
Class Secretary 3, 4
Vice President 2
Dramatics Club 2
Dramatics Play 2
Pep Club 1, 2, 3, 4
Pep Band 1, 2, 3
County Honor Band 1, 2, 3
Miss Adams County Contest (1961)

Bible Club Officer 1, 2, 3, 4
Bible Club 1, 2, 3, 4
Band 1, 2, 3, 4
4-H 9 years
Cadet Teaching 4

Mary Lee Longenberger

Choir 1
Chorus 1
Band 1
Twirler 2, 4
Color Guard 3
4-H 4 years
Photo Editor 4
Dramatics Club 2
Dramatics Play 2
P. T. A. Queen Contest 2
Miss Adams County Contest (1961)

Choir 1, 2, 4
Bowling 2
Pep Club 1, 2
Bible Club 1, 2
Cross County 4
Ping Pong 1, 2, 3
Basketball 1, 2, 3, 4
Baseball 1, 2, 3, 4

Class President 1
Feature Editor 4
Track 2, 4
Band 1

Cross County 3, 4.
Basketball 3, 4
Baseball 3, 4
Track 2, 3, 4
4-H 2 years

Marvin Luginbill

Richard Luginbill

Steve Barker

F.F.A. 1
Choir 1,2,3
Chorus 1,2,3
Pep Club 1,2,3,4
4-H 6 years
Volleyball 2
Dramatics Club 2
Dramatics Play 2
Dairy Judging 1
Picture Editor 4

Sharalyn Bollenbacher

Choir 1,2,3,4
Double Sextet 2
Cadet Teaching 4
Girls' Trio 1,2,3
Pep Club 1,2,3,4
Bible Club 1,2,3,4
Annual Co-Editor 4
Triple Trio 1,2,3
Dramatics Club 2
Volleyball 2
Mixed Duet 4

Chorus 1,2
F.F.A. 1
Ping Pong 2,3
Pep Club 2
Bible Club 1,2
Basketball 1,2,3,4
Circulation Manager 4
Dairy Judging 1
Baseball 1,2,3

Chorus 1,2
F.F.A. 1
Band 1
Pep Club 1,2
4-H 8 years
Track 2,3,4
Dramatics Club 2
Junior Leader

Roger Beer

John Black

Sandy Brunner

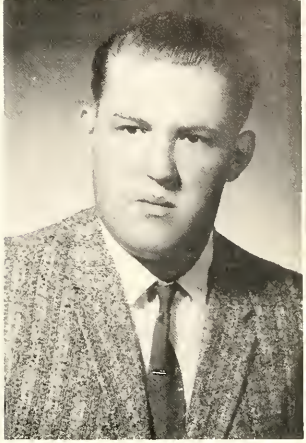

Ralph Buettner

Miss Adams County Contest (1961)
Cadet Teaching 4
Twirling Contest 2,3,4
Cheerleader 4
4-H 7 years
Pep Club 1,2,3
Dramatics Club 2
Dramatics Play 2
Twirler 1,2,3,4
Volleyball 1,2
Speech Contest 1,2,3
Copy Editor 4

Livestock Judging 1
Dairy Judging 1
Annual Staff 4
Bowling 4
Pep Club 1,2,3
Chorus 1
Ping Pong 2

Dramatics Club 2
Dramatics Play 2
Cheerleader 4
Pep Club 1,2,3
Ping Pong 1,2,3
4-H 6 years

Twirler 1,2,3 4
Volleyball 1,3,4
Annual Staff 4

Basketball 1,2
Baseball 1,2
Annual Staff 4
Pep Club 1,2,3,4
Bowling 4
Livestock Judging 1

F.F.A. 1
Track 1,2

Sandy Byer

Ray Cook

Judy Garwood

Chorus 1, 2
Pep Club 2
4-H 2 years
Bible Club 1
Volleyball 2
Dramatics Club 2
Dramatics Play 2
Cadet Teaching 4
Circulation Staff 4

Carol Graham

Chorus 1, 2
Copy Editor 4
Dramatics Club 2
Pep Club 1, 2, 3, 4

Band 1
Choir 1, 2, 3, 4
Chorus 1, 2, 3 4
Feature Editor 4
Pep Club 1, 2, 3, 4
Class Treasurer 4

Bible Club 1, 2, 3, 4
Volleyball 1, 2
Bowling 4

Year Book Editor 4
Bible Club 1, 2, 3 4
Band Treasurer 4
Choir Treasurer 4
Bible Club President 4
Volleyball 1, 2, 3

Dramatics Clu
Dramatics Pla
Chorus 1, 2, 3,
Choir 1, 2, 3, 4
Pep Club 1, 2,
Bowling 4

Louise Hindenlang

Barbara Jackson

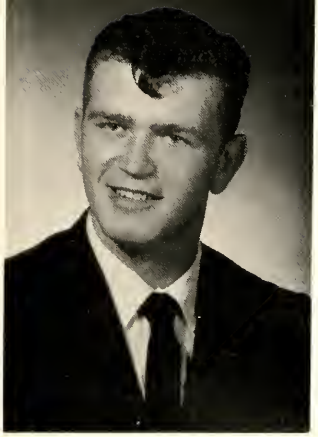

John Snyder

Class President 2
Dramatics Club 2
Dramatics Play 2
Dairy Judging 1
Cross County 1, 2
Basketball 1, 2
Baseball 1, 2, 3
Volleyball 1
Track 1, 2
Chorus 1, 2
Feature Editor 4

F.F.A. 1
4-H 1 year
Bible Club 1

Pat Sovine

Cadet Teaching 4
Twirling Contest 1, 2
Twirler 1, 2
Dramatics Club 2
Business Manager 4
Choir 1, 2, 3, 4
Chorus 1, 2, 3, 4
4-H 6 years
Honor Choir 3

Sponsor
Carl Sipe

Co-Sponsor
Jack Watters

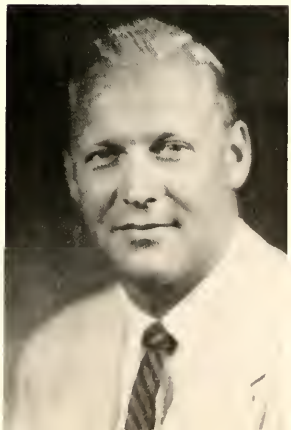

Senior

NAME	PASTIME	FOOD
Beverly Myers	Being with Roger	Pizza and Pepsi
Karen Foor	Baby sitting	Pineapple upside down cake
Carol Graham	Being with Floyd	Hamburger, french-fries and coke
Judy Garwood	Being with Larry	Shrimp and French-fries
Sandy Brunner	Being with Fred	French-fries and chicken
Sharalyn Bollenbacher	Being with Dale	Cheeseburger and lemonade
Mary Longenberger	Eating	Peanut butter and pizza
Pat Sovine	Listening to music	Chocolate malt
Paul Rich	Girls	Pizza and root beer
Steve Barker	Girls	Chicken and pepsi
Tom Edgell	Running around	Hamburger and chocolate malt
Marv Luginbill	Being with Mary	Cheeseburger and malts
Louise Hindenlang	Bowling	Pizza and pepsi
Ron Daniels	Sleeping	Cheeseburger and French-fries
John Snyder	Working on my car	Pizza and ice cream
John Black	Being with Judy	Spagetti and meat balls
Melvin Ohler	Working on old cars	Tenderloin and coke
Richard Luginbill	Running around	Cheeseburger and coke
John Noll	Sleeping	Cheeseburger and malt
Ray Cook	Running around	French-fries and chocolate malt
Sandy Byer	Being with Don	Big Boy and onion rings
Charles Fisher	Being at Hellers	French-fried chicken
Ralph Buettner	Running around	Tenderloin and coke
Linda King	Eating	Shrimp and hamburger
Barbara Jackson	Reading	German chocolate cake and strawberries
Roger Beer	Playing pool	Tenderloin and coke

Survey

HANGOUT	PET PEEVE	FAVORITE SAYING	BAD HABIT
Second house from state line	Vitamins	Oh good night!	Cracking gum
? ? ?	Demerits	Heavens!	Staring
Marlene's	Miss Reynolds	Icky . . .	Cracking gum
Bill and Judy's	Carl Sipe	Oh, come on!	Talking in class
Wren	Not getting my own way	That's the way it goes.	Talking loudly
Geneva	People singing off pitch	Oh, but Honey Chile!	Getting into mischief
Longenberger Paradise	People who gossip	I'm going to beat you!	Saying things at the wrong time
Willshire	My sister	I don't know	Changing radio stations
Pioneer up-town	The 'Pinsplitters'	Oh, get tough!	Booing referees
Win Rae	All teachers	Well!	Cussing and smoking
Win Rae	One English teacher	? ? ?	Smoking
Longenbergers	Sandy Byer	Bite me!	Staying out late
Decatur	Noisy class rooms	I'm not kidding!	Giggling
Dutch's	Jack Watters	What do you say?	Going to school
Decatur Industry	My car	What did I say?	Not going to Church enough
Woodrow's place	Sloppy writers	The ----it is!	Guns loaded in my car
Win Rae	People shooting at me	Get lost!	Getting into trouble
? ? ?	People who think they know it all	I don't know	Saying things I don't mean
Win Rae	Liars	What are you, some kind of a nut?	Being late to Mechanical Dr.
Decatur	Teachers	Shut up, kid!	Missing school
? ? ?	? ? ?	Oh, no!	Cracking gum
Heller's	Chevy freezing up	You know it!	Running out of gas
Win Rae	Girls	Rich, shut up!	Smoking
Decatur	People who get all shook	Oh, get serious!	Talking too much
Jackson's ranch	Know-it-all people	Oh darn!	Chewing fingernails
Win Rae	Truck not starting	My grandpa will . . .	Forgetfulness

Can You Imagine

Roger Beer being fat?
John Noll being forward?
Sandy Brunner not twirling?
Sandy Byer without glasses?
Ralph Buettner not smoking?
Charlie Fisher talking loud?
Karen Foor with a deep voice?
Pat Sovine not being bashful?
Tom Edgell being six feet tall?
Beverly Myers having black hair?
Richard Luginbill not cutting up?
Ray Cook not skipping study halls?
Ronnie Daniels not being friendly?
Carol Graham not being with Floyd?
Linda King worrying about anything?
Sharalyn Bollenbacher not laughing?
Paul Rich being calm at ball games?
Barbara Jackson cutting up in class?
Melvin Ohler not playing basketball?
John Black getting on the honor roll?
Marvin Luginbill not talking to girls?
John Snyder getting to school on time?
Steve Barker not saying what he thinks?
Judy Garwood not being engaged to Larry?
Mary Lee Longenberger not speaking to boys?
Louise Hindenlang having blonde hair and light complexion?

Class Flower

Tinted Carnations

Class Colors

Lavender and White

Class Motto

Striving For A Better Future

Class Will

I, Steve Barker, will my black hair to Terry "Jose" Black.

I, Roger Beer, will my weight to Dick Sprunger.

I, John Black, will my long hair to Mr. Brinker.

I, Sharalyn Bollenbacher, will my ability to sing to Catherine Geisler.

I, Sandy Brunner, will my white sweater with the green "W" to Mr. King.

I, Ralph Buettner, will my ability to play chess to Dick Edgell.

I, Sandy Byer, will my ability to be a twirler for four years in high school to Jeanette Roth.

I, Ray Cook, will my long hair to Bill Schaffer.

I, Ronnie Daniels, will my thick curly hair to Mr. King.

I, Tom Edgell, will my shortness to Gary Clouse.

I, Charles Fisher, will my ability to skip school to Mr. Baumgardner.

I, Karen Foor, will my ability to be a cheerleader to Linda Rayl.

I, Judy Garwood, will my ability to be engaged at sixteen to Mary Edgell.

I, Carol Graham, will my ability to keep calm at ballgames to Mr. King.

I, Louise Hindenlang, will my ability to skate to my sister Irene.

I, Barbara Jackson, will my ability not to gain weight to anyone who wants it.

I, Linda King, will my ability to talk when I'm not supposed to, to anyone who wants it.

I, Mary Lee Longenberger, will my ability to flirt with boys to my sister Jackie.

I, Richard Luginbill, will my ability to run high hurdles to Wilford Morrison.

I, Marvin Luginbill, will my ability to have a 19.3 average to Tom "Twinkles" Brunstrup.

I, Beverly Myers, will my foreign sweater to Mr. King and Mr. Baumgardner; they can take turns wearing it.

I, John Noll, will my ability to get along with teachers to Sue Garwood.

I, Melvin Ohler, will my ability to play basketball to Tom Norris.

I, Paul Rich, will my ability to sing bass to Phil Luginbill.

I, John Snyder, will my ability to pole vault 9 feet, 8 inches to Norman "Bojab" Williamson.

I, Pat Sovine, will my long hair to Marge Irwin.

Class

Here it is, 1972, after ten wonderful years, the class of '62' finally are reunited at the Ranch'O of Steve Barker and Ralph Buettner in Mexico. Steve and Ralph are still leading a bachelor's life and according to Ralph they're planning to keep it that way for a long time.

Roger Beer arrived a week early from his home in Hollywood, where he is a famous movie director. Sharalyn Bollenbacher was the next to arrive. Sharalyn is better known as Sherry Berry to her fans, has just finished her latest singing role in a movie which Roger directed.

Sharalyn greeted Mr. and Mrs. Fred Tumbleson (the former Sandy Brunner) and their three little "Tumbleweeds" with a hearty "Hello." Close behind was Mr. and Mrs. John Black, who are now owners of a fur Company in Alaska.

Suddenly in a cloud of dust came Raymond Cook on his horse. Ray's horse won the Kentucky Derby last month. Close behind, in the dust, came Marv and Richard Luginbill who are pro-basketball players for the Boston Celtics. Their transportation was furnished by the "Ford Motor Company" in Pennsylvania, which is presently owned by John Noll and Ron Daniels, who have just arrived.

Left! Right! Left! Right! In marched the former Sandy Byer followed by her four young girls, who are trying to keep up the pace which their mother did, during her "twirling days."

Puffing away, in walked Judy (Garwood) Burkhart, who has taken a month's vacation from her tobacco plantation. It is known as the "L & J Tabacco Co." Judy regrets informing us that Carol (Graham) Zimmerman and her husband are unable to attend the reunion. Their two sets of twins, as you can imagine, keep them quite busy most of the time.

A sudden noise in the sky brought the attention of everyone! Stepping from the A. K. F. Jet was Karen Foor, the owner and the previous stewardess of the A. K. F. Jet Airlines of America.

Prophecy

Just as everyone of us was beginning to renew old times in walked John Snyder, his wife, and his old buddy, Tom Edgell. They are now the owners of the Decatur Industries which took them 10 years to acquire.

In walked Patty Sovine, much to our surprise carrying a shorthand book which she forgot to put away since she just came from her class. She is now a very prominent "Shorthand Lecturer of America and Foreign Countries."

Yes, here she is, Mrs. Roger Gaunt (the former Beverly Myers) with her singing quartet. They are now producing a new record called the "Grapevine Twist."

"Chug, Chug, here comes Melvin Ohler in his new Re-Modled, Model-T Ford. It is said that he could get at least $100,000 for it in Oklahoma at the Sports Arena.

In walked Mary Lee Longenberger wearing her new fur jacket which she models in the Ayres Fashion Shows.

Baaaaaa! What was that noise? "It's Linda King and her husband arriving on sheep-back," someone shouted. Linda's husband is a sheep buyer in Wichita, Kansas, where Linda is a secondary school teacher.

Paul Rich, Republican Governor of Indiana, is now driving up in his new Cadillac. With him is his Secretary, Louise Hindenlang, who was a prominent business woman before Paul became Governor.

Suddenly the phone rang it was Barbara Jackson, calling from Blair Hospital where she is a "head nurse", saying that she would be a little late on account of an "emergency operation".

Last but not least to arrive was Charles Fisher who was late because he had just finished writing his latest book, entitled "How To Skip School."

It looks like everyone has now arrived. Here's hoping we see you all again in 1982.

Baby Daze

Steve!!

Melvin!!

Tom???

John!!!

Barbara!!

Mary Lee!!

Raymond!!

Paul!!

John!!

Beverly Myers

Karen Foor

Louise Hindenlang

Pat Sovine

Sandy Byer

Juniors

Autographs

Juniors

David Bailey

David Myers
President

Sponsor:
Mr. Tom King

Tom Brunstrup

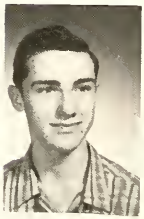

Gale Riley

David Currie
Vice President

Sylvia Buettner

Katherine Geisler
Secretary & Treasurer

Dick Sprunger

Phillip Luginbill

Sharon Gephart

Butch Williamson

Junior Write - Up

The Junior Class Trip this year was to Philadelphia, New York, Washington, D. C., and Pittsburgh. It was an eight day trip, and they traveled by bus. The Sponsors on the trip were Mr. and Mrs. Tom King. The fund raising for the trip consisted of: Candy Sales, Concessions, Coke Machine, Magazine Sales, Car Washes, and Sock Sale.

The class exchanged names for Christmas. Then they had a party at the home of Mr. and Mrs. King. They went bowling for the evening and refreshments were served. At the party they exchanged their "nonsense" gifts, which were very funny.

Since the Juniors were one of the smallest classes to raise money to go on their trip, they all worked hard and did enough to go on their trip.

At the time the YEAR BOOK was being "scrambled together" they were doing well and had no money problems as of yet. "They hope to leave from Washington with plenty of money left over."

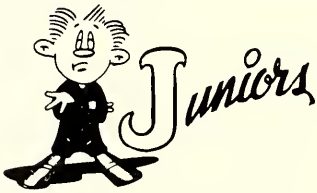

Sophomores

Autographs

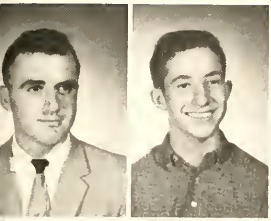

Sponsor
Mr. Hindenlang

President
Lenny Schug

Sophomores

Terry Black
Roger Burkhart
Sharon Currie
Gary Clouse
Sec. & Treas.
Dick Edgell

Carey Ellenberger
Eugene Everett
Jane Girod
Pamela Hamrick
Kate Hindenlang

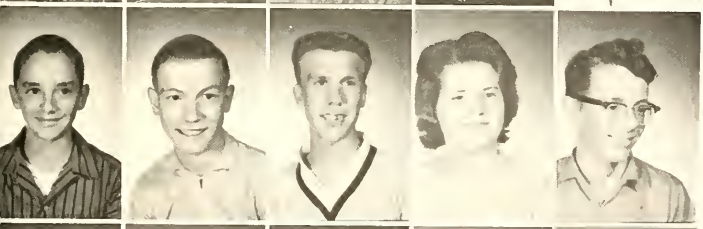

Steve Isch
Eddie Jackson
Ronnie Mefferd
Vice-President
Fern Mihm
Wilfred Morrison

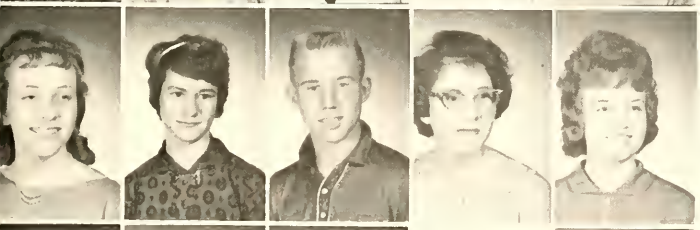

Miriam McAhren
Reporter
Ruth Ann McCullough
Bob McMillen
Sue Noll
Linda Rayl

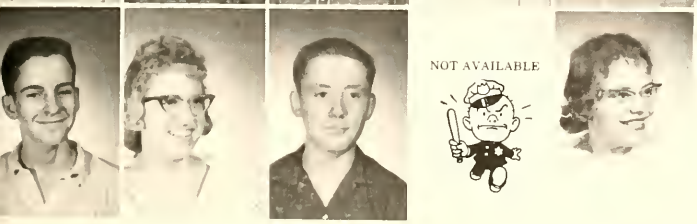

NOT AVAILABLE

Roger Rupp
Pamela Sovine
Kenny Wagner
Jim Garwood
Jeanette Roth

Sophomore Write - Up

The Sophomore Class had a party at the home of their sponsor, Mr. Gene Hindenlang. They also had a skating party at the Happy Hours Roller Rink.

The Sophomores ordered their class rings March 8, and will receive them next year. They are anxiously awaiting for their arrival!!!

Roger Burkhart, Bob McMillen, Gary Clouse, and Terry Black were on the Varsity Team this year. The Yell Leaders from this class are: Jane Girod, and Sharon Currie.

The Sophomores wish to welcome a new student to their class, Fred Bietler.

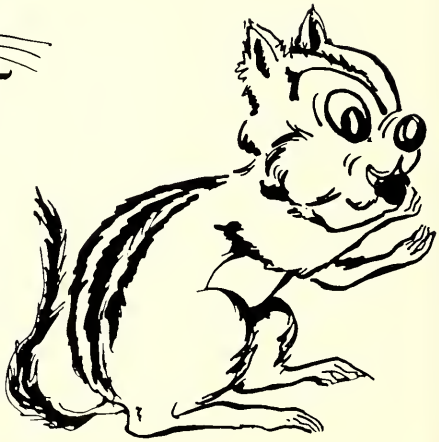

Freshmen

Autographs

Sponsor:
Mr. Fred Johns

Freshmen

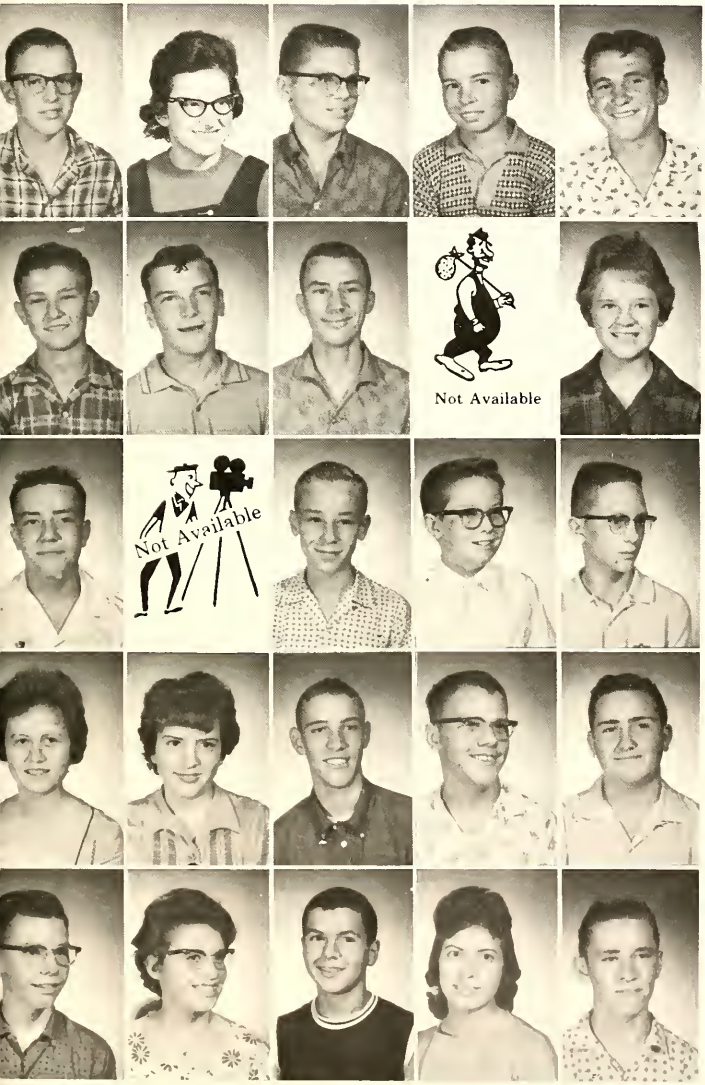

Doyle Beer
Jill Brodbeck
Melvin Burkhart
Don Cook
Bill Doolin

Norman Ellenberger
Rex Funk
Terry Garwood
Linda Gephart
Marge Irwin

Jerry Kelley
Jackie Longenberger
Harold Mailand
Ronald Mihm
Carl Myers

Judy Myers
Donna Noll
Tom Norris
Clois Reinhart
Norman Riley

Gary Ross
Judy Roth
William Schafer
Erma Serna
David Speakman

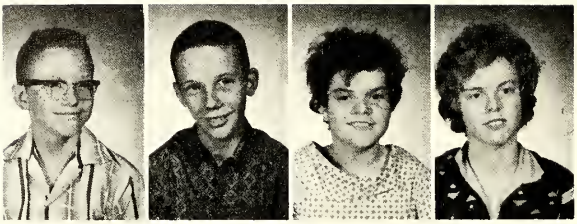

Eddie Sprunger
David Suman
Cathy Tinkham
Janet Tinkham

President - Melvin Burkhart
Vice-President - Tom Norris
Secretary & Treasurer - Carl Myers
Reporter - Tom Norris

Freshmen Write Up

The Freshmen Class started their first year in High School with 28 students and losing Erma Serna after the second 6 weeks. They were all very sorry to see her leave. The Freshmen Home Economics Class gave a surprise party for her.

The class party was held in October at Jackie Longenburger's house.

The class had a scrap iron drive and picked up corn on Saturday's to make money for their class trip they will take in their Junior Year.

Good Luck Kids!

Underclassmen

Autographs

OT AVAILABLE

Sponsor
Mr. Fred Brinker

Eighth Grade

Eldana Bollenbacher
Robert Brown
Roger Buettner
Jim Butler
Jim Byer

Jim Case
Nancy L. Cook
Nancy M. Cook
Delane Cook
Raymond Currie

Eddie Daniels
Sam Drake
Mary Edgell
Roger Ellenberger
Jim Everett

Sue Garwood
John Geimer
Roger Gephart
Judy Hake
Jerry Hamrick

Melvin Hamrick
Cindy Hurst
Tom Isch
Ronnie Kelley
Allen Mailand

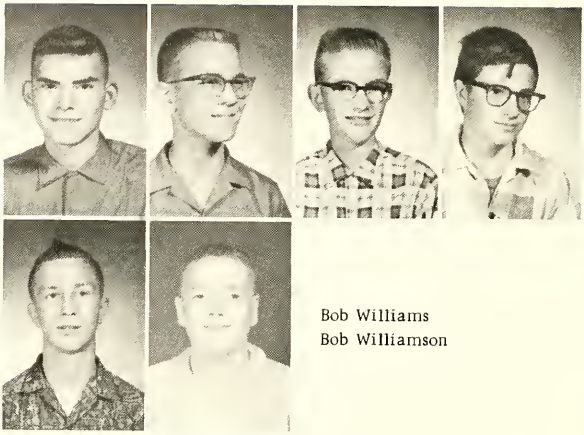

Charlie McCullough
Keith Rupp
Duane Shifferly
Dennis Springer

Bob Williams
Bob Williamson

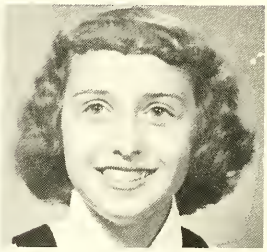

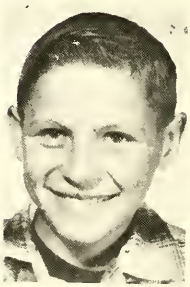

Seventh Grade

Sponsor
Miss Reynolds

Jack Brown
Judy Bulter
John Bunner
Bonnie Cook
Roger Currie

Mike Dotson
Tanya Garwood
Janet Hamrick
Myron Hamrick
David Hitchcock

Jane Irwin
Rita King
Larry McCullough
Gregg Neiford
Roger Noll

Robert Ross
Pat Sheehan
David Sovine
Ann Sprunger
Diana Stetler

Steven Tumbleson
Jim Williams

Sixth Grade

Teacher
Mr. Everett

Gary Archer

Rita Bailey
Cathy Brodbeck
Barbara Brunner
Cheryl Cook
Cheryl Hamrick

Steven Hurst
Michael Roth
Linda Stetler
Roger Bollenbacher
Connie Cook

Ronnie Cook
Nancy Edgell
Anita Girod
Irene Hindenlang
Susie Hitchcock

David Luginbill
David Myers
Sheryl Raudenbush
Raymond Riehart
Wayne Ross

Alan Schug
Leland Shoaf
Cherie Smittley
Vickie Suman
Connie Watkins

First Row: Dennis Bailey, Eugene Beer, Ross Crownover, Justus Dotson, Danny Garwood, Sara Geimer. Second Row: Jack Johnson, Sandy Lacoax, Steven Lyons, Monty Miller, Steven Neiford, Arlene Shiffery, Calvin Springer. Third Row: Jayne Suman, Patty Nickles, Mr. Griffiths, Gail Case, Susan Everett, Leah Garwood. Fourth Row: Dennis Light, Harry McDermatt, Marvin Mihm, Michael Riley, Phyllis Springer, Linda Springer, William Tinkham. Fifth Row: Jerry Tinkham, Douglas Tumbleson, Susie William, Cheryll Williamson.

First Row: Betty Jo Bailey, Shirley Bertsch, Sharon Ehrsam, Garry Hindenlang, Jackie Irwin, Donnie Johnson, Michael Lyons. Second Row: Melissa Morrison, Jackie Myers, Paggy Nicheles, Mrs. Mitchell, Vera Beer, Jo Ellen Brunner. Third Row: Ricky Bollenbacher, Dick Bollenbacher, Carol Case, Ricky Coil, Carla Cook, David Cook, Merle Ellenberger. Fourth Row: Karen Kraft, Debbie McCullough, Robert Morrison, Terry Moser, Carol Noll, Arnold Riley, Bruce Schug. Fifth Row: Barbara Sheets, Janie Shoaf, Marilyn Thatcher, Charles Tinkham, Sharon Workinger, Ricky Rehm.

First Row: Phyllis Beer, Phillip Brodbeck, Susan Burkhart, Susan Case, John Chapman, Russel Dotson, Steven Elzey. Second Row: Shelley Everett, Charles Foor, Bill Hitchcock, Jim Johnson, Marquita Lacoax, Tim Light, Rozella Mihm. Third Row: Russell Cook, Marlene Noll, Marcia Riley, Sylvia Serna, Phillip Shings, Karen Sowards, Debra Sudduth. Fourth Row: Terry Tinkham, Joyce Thatcher, Trudie Tumbleson, Nancy Williams, Janet Workinger. Teacher: Miss Clements.

First Row: Thersa Everett, Daniel Funk, Dennis McCullough, Rebecca Sheen, Ronnie Smitley, John Springer, Sheila Wolfe.

Autographs

Activities

Autographs

Choir

Bible Club

Band

Twirlers

Sports

Varsity

Left to right: Roger Burkhart, Bob McMillen, Ron Daniels, Marvin Luginbill, Richard Luginbill, Melvin Ohler, Gary Clouse, Roger Beer, Terry Black, Dave Currie, Coach: Tom King.

Season Record
(Won 8 Lost 12)

School Name	We	They	School Name	We	They
Poling	52	39	Bryant	52	53
Hartford Center	55	52	Gray	75	40
Berne	42	61	Poling	53	48
Crestview	45	84	Lafayette Central	53	65
Monroeville	48	72	Madison	48	51
Monmouth	47	53	Geneva	78	58
Adams Central	43	65	West Union	68	61
Decatur Catholic	58	62	County Tourney		
Petroleum	48	46	Adams Central	36	48
Huntington Catholic	42	60	Sectional		
Ohio City	47	39	Berne	51	71

Varsity Cheerleaders

Sandy Brunner

Shelley Everett

Beverly Myers

Karen Foor

Sandy Byer

Second Team

Left to right: Dick Edgell, Doyle Beer, Melvin Burkhart, David Speakman, Phil Luginbill, Rex Funk, Tom Norris, Dick Sprunger, Bill Schafer, Ed Sprunger, David Suman.

Cheerleaders

Jane Girod Sharon Currie Judy Myers

Jr. High Basketball

Front row, left to right: Nancy M. Cook, Eldana Bollenbacher, Judy Hakes, Mary Edgell. Second row: Larry McCullough, Jim Case, David Sovine, Ronnie Kelley, Tom Isch, Bob Brown. Third row: Raymond Currie, Roger Currie, Jim Byer, Eddie Daniels, David Hitchcock, Roger Ellenberger. Fourth row: Jim Bulter, Myron Hamrick, John Geimer, Charles McCullough, Deland Cook, Jim Everett, Mr. Sipe.

Pep Club

Baseball Team

Front row, left to right: Norman Riley, Roger Burkhart, Bob McMillen, Marvin Luginbill, Terry Black, Richard Luginbill. Second row: Melvin Ohler, David Myers, David Currie, Gary Clouse, David Speakman, Melvin Burkhart, Rex Funk, Mr. Sipe.

Bowling Team

Track

Front row, left to right: Bob McMillen, Phil Luginbill, Tom Norris, David Speakman, David Currie, Roger Burkhart. Back row: Richard Luginbill, Melvin Ohler, Marvin Luginbill, Gary Clouse, Terry Black. Coach: Mr. King.

Cross Country

Front row, left to right: David Currie, Phil Luginbill, Tom Norris, David Speakman. Back row: Richard Luginbill, Melvin Ohler, Marvin Luginbill, Mr. King.

Melvin Ohler
Varsity 3 years
Senior - Forward
Height 6' 1"
Weight 165

Marvin Luginbill
Varsity 2 years
Senior - Center
Height 6'
Weight 176

Richard Luginbill
Varsity 2 years
Senior - Forward
Height 5' 11 1/2"
Weight 166

Ronnie Daniels
Varsity 3 years
Senior - Guard
Height 5' 9 1/2"
Weight 137

Roger Beer
Varsity 2 years
Senior - Forward
Height 6'
Weight 139

David Currie
Varsity 2 years
Junior - Guard
Height 5' 8"
Weight 135

Bob McMillen
Varsity 1 year
Sophomore - Guard
Height 5' 7 1/2"
Weight 154

Terry Black
Varsity 1 year
Sophomore - Forward
Height 5' 11"
Weight 175

Gary Clouse
Varsity 1 year
Sophomore - Center
Height 6' 1/2"
Weight 170

Roger Burkhart
Varsity 1 year
Sophomore - Guard
Height 5' 8"
Weight 134

Coach: Tom King

Student Managers:
Jerry Kelley
Eddie Jackson

Favorites

Friendliest

Pat Sovine
Roger Beer

Quietest

Ralph Buettner
Robert Baumgardner

Most Popular

John Snyder
Charlie Fisher

Most Ambitious

Judy Garwood
John Black
Sandy Brunner

Most Athletic

Melvin Ohler
Richard Luginbill

Most Likely To Succee

Carol Graham
Ronnie Daniels
Barbara Jackson

Class
Trip

Snapshots

Most Talented

Sharalyn Bollenbacher
Paul Rich

Best Dressed

John Noll
Karen Foor

Flirts

Marvin Luginbill
Mary Lee Longenberger

Wittiest

Steve Barker
Ray Cook

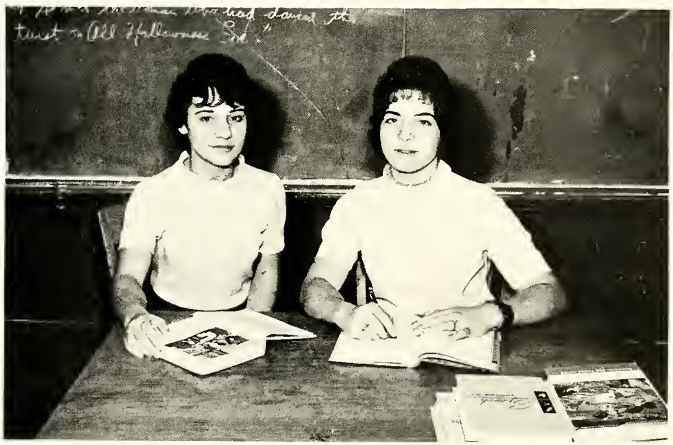

Most Intelligent

Louise Hindenlang
Linda King

Best All Around

Tom Edgell
Beverly Myers
Sandy Byer

Annual Staff

CO-EDITOR AND EDITOR

FEATURE EDITORS

ART EDITORS

BUSINESS MANAGERS

COPY EDITORS

EDITORIAL STAFF

CIRCULATION MANAGERS

SPORTS EDITORS

PICTURE EDITORS

Advertising

The First State Bank

Complete Banking Service

Established 1883

Decatur, Indiana

Leland Smith Insurance Agency, Inc.

"If It Is Insurable.....

We Write It!

1st and Monroe Street

Decatur, Indiana

Phone 3-3111

Compliments of

Gerber

Super Dollar Market

Decatur, Indiana

Leland Smith Insurance Agency, Inc.

1st and Monroe Street

"If It Is Insurable....

We Write It!"

Phone 3-3111

Decatur, Indiana

G. C. MURPHY

The Complete Variety Store

161-165 N. 2nd St.

Decatur, Indiana

Compliments of

ROBERT'S STUDIO

Specializing in School Photography

1014 Ewing St.

Fort Wayne, Indiana

LINN GROVE HARDWARE

Hardware-Paint
&
Electrical Appliances

Telephone 5-5496

Linn Grove, Indiana

Compliments of

BEGUN'S STORE

For Men and Boys

102 S. Second St.

Decatur, Indiana

Phone 3-3208

Steury Bottling Company Incorporated

For Your Enjoyment.....

HIRES

DOUBLE-COLA

HEART CLUB & CANADA DRY

BEVERAGES

Bluffton, Indiana

DECATUR EQUIPMENT INC.

704 North 13th Street

Decatur, Indiana

DECATUR SPORT CENTER

122 North Second St.

Complete Line of Sporting Goods

Phone 3-3310

Decatur, Indiana

BANK OF GENEVA

Geneva . . . . . Indiana

Member
Federal Deposit
Insurance Corp.

Compliments of

HAKES CABINET SHOP

(anything in wood)

Decatur, Indiana

R.R. #6

Shop

GIFFORDS

I. G. A.

Berne-U.S. 27 N.

FRIEDA'S BEAUTY SHOP

Frieda Gelaine

Phone 66025 Monroe, Indiana

HOLTHOUSE DRUG CO.

Hi-Way 27

(HOLTHOUSE ON THE HI-WAY)

YAGER FURNITURE CO., INC.

Down-Town-In-Berne-Indiana

Nationally Advertised Brands

and

Furniture Made-in-Berne

SHEETS FURNITURE CO.

152 S. Second St.

Decatur, Indiana

Phone 3-2602

Quality Home Furnishings

GRABER INSURANCE INC.

Phone
2-2904

P.O. Box 84

Insurance and Bonds

U.S. 27 North Berne, Indiana

Compliments of

ADAMS COUNTY FARM BUREAU CORP.

Everything in farm supplies

Berne, Monroe, Pleasant Mills

Williams, Geneva

R. H. EVERETT

General Merchandise

"We Serve to Sell Again"

Phone 7-7430

Pleasant Mills, Indiana

CLOUSE'S

SUPER MARKET

Willshire, Ohio

Phone 65

Compliments of

PRICE MEN'S WEAR

101 N. 2nd St.

Decatur, Indiana

LUTES FLOWERS

Decatur, Indiana

Phone 3-3304

"Say It With Flowers"

BOWERS JEWELRY

210 N. 2nd St.

Decatur

Indiana

TO VISIT

BEAVERS OIL SERVICE

Our Trade Mark . . . . High Quality
Petroleum Products for the Heating
of Your Home . . . . Power for Your Farm Tractor
and Dependable Performance
for Your Car and Truck

BEAVERS OIL SERVICE, INC.

DECATUR, INDIANA

Phone 3-2705

Farmers Grain & Feed Co.

Grain...Feed...Seed...Fence

Coal...Baler Twine

Fertilizers

Phone 26

Willshire, Ohio

Gerber's Central Dairy

230 West Market St.

Bluffton, Indiana

Day Phone 120

Night Phone 1-335

Dales Store

Key Work Clothes

Shoe Repairs....Family Repairs

Phone 6-6575

Monroe

Indiana

Franklin Electric Co., Inc.

Dependable Electric Motors

Bluffton, Indiana

DECATUR DAILY DEMOCRAT

Only Daily Newspaper
in Adams County

-Featuring-
Local News-Sports News
School Reporters

Decatur, Indiana

MYERS

HOME AND AUTO SUPPLY

Phone 3-3301

Decatur, Indiana

A Quality Store
For Over 100 Years

NIBLICK & COMPANY

Dry Goods ::: Ready-to-Wear
Floor Coverings

Decatur, Indiana

WILLIAMSON MARATHON

SERVICE

Gas & Oil .... Pop & Candy

8:00 a.m. - 9:00 p.m.
Daily

Pleasant Mills, Indiana

ADAMS COUNTY

TRAILER SALES, INC.

Kathryn and Paul E. Strickler

Phone 3-3138

Decatur, Indiana

PIONEER RESTAURANT

&

DRIVE-IN

142 South 2nd

Decatur, Indiana

YOST GRAVEL

&

READY MIX, INC.

Office Phone 3-3114

Decatur, Indiana

SHOAF PLUMBING

Decatur, Indiana

Phone: 7-7277

Patrons

Fortney's Garage ..... Pleasant Mills, Indiana

Village Beauty Shop ..... Pleasant Mills, Indiana

Mr. Gerald W. Vizard ..... Decatur, Indiana

Smith's Pure Milk Company ..... Decatur, Indiana

Decatur-Kocher Lumber Inc. ..... Decatur, Indiana

Schaffer's Restaurant ..... Decatur, Indiana

Mirror Inn ..... Decatur, Indiana

Haircut Center ..... Decatur, Indiana

Ideal Dairy Bar ..... Decatur, Indiana

Win Rae Drive-In ..... Decatur, Indiana

Ralph's Sunoco ..... Decatur, Indiana

John Brecht Jewelry ..... Decatur, Indiana

E. F. Gass Dress Store ..... Decatur, Indiana

Khone Drug Store ..... Decatur, Indiana

Teen Togs ..... Decatur, Indiana

Rentz Flower ..... Decatur, Indiana

Chic Dry Cleaners and Laundry ..... Decatur, Indiana

Western Auto Store ..... Decatur, Indiana

Fairway Marathon ..... Decatur, Indiana

Victory Bar ..... Decatur, Indiana

City News Agency ..... Decatur, Indiana

Cowgill's Gulf Sales and Service ..... Willshire, Ohio

Pat's Shell Service ..... Willshire, Ohio

Willshire Grain and Supply ..... Willshire, Ohio

Patrons

The Willshire Herald ..... Willshire, Ohio

Harold's Barber Shop ..... Willshire, Ohio

Frosty Zip ..... Willshire, Ohio

Jones and Byers ..... Willshire, Ohio

Peck Werling Ford Sales ..... Convoy, Ohio

Kozy Koner ..... Geneva, Indiana

G. C. Moser Insurance Agency ..... Berne, Indiana

Berne Kroger Store ..... Berne, Indiana

Nagel's Flowers ..... Berne, Indiana

Berne Overall Inc. ..... Berne, Indiana

H. and L. Upholstering ..... Berne, Indiana

Berne Electric ..... Berne, Indiana

W. M. Lehman Appliance ..... Berne, Indiana

Berne Locker ..... Berne, Indiana

Berne Five and Ten ..... Berne, Indiana

Mennonite Book Concern ..... Berne, Indiana

Berne Witness ..... Berne, Indiana

Clauser's Furniture ..... Berne, Indiana

Sunny Schick Camera Shop ..... Berne, Indiana

URICK BROS.

Furniture, Carpets, & Appliances

130 Monroe Street

Decatur, Indiana

Phone 3-4109

ADAMS BUILDERS SUPPLY, INC.

309 South 13th Street

Phone 3-3104

Decatur, Indiana

U.S. Highway 27, South

Compliments of:

Decatur Music House

136 N. 2nd St.

Decatur, Indiana

Serving The Musical Interests

Of the Community

Your Music Dealer

Schwartz Ford Co., Inc.

U. S. 224 West

Sales Representative
603 Cleveland St.
Decatur, Indiana

Ford and Mercury Sales

FRANK LYBARGER

Telephone 3-3101
Res. Phone 3-2080

WE WISH TO THANK THE MANY PEOPLE WHO HELPED

TO MAKE THIS YEARBOOK A SUCCESS.

(DUE TO AN ERROR NOT ALL BUSINESSES ARE LISTED IN THIS BOOK)

MYERS HOME and AUTO SUPPLY

121 South 2nd

Decatur, Ind.

Compliments of

CLOUSE'S SUPER MARKET

Willshire, Ohio

LINN GROVE HARDWARE

Hardware Paint &
Electrical Appliances

Telephone 5-5496

Linn Grove, Indiana

Compliments of

DECATUR EQUIPMENT INC.

104 North 13th Street

Decatur, Indiana

Compliments of

ADAMS COUNTY TRAILER SALES

On

Highway 27

Decatur, Indiana

"Working for You"

MONROE GRAIN AND SUPPLY CO.

Meshberger Brothers Stone Corp.

Phone 5-5311

Contractors & Producers of

Crushed Stone

Bituminous Coated Materials

Applying Road Oil, Asphalts & Tars

Truck Delivery

LINN GROVE, INDIANA

PLEASANT MILLS, INDIANA

Phone 7-7211

Finished At Last

Digitized by Google